

PLAT OF SURVEY

LOCATION: PARCEL 46 - MIRAMAR ROAD, EAST TROY, WISCONSIN

LEGAL DESCRIPTION: ALL THAT PART OF THE NW 1/4 OF SECTION 11, T 4 N, R 18 E, IN THE TOWN OF EAST TROY, WALWORTH COUNTY, WISCONSIN, BOUNDED AND DESCRIBED AS FOLLOWS: COMMENCING AT THE NORTHWEST CORNER OF SAID NW 1/4 SECTION; THENCE S 89° 34' 00" E ALONG THE NORTH LINE OF SAID 1/4 SECTION, 2146.63 FEET; THENCE S 0° 21' 00" W, 579.58 FEET TO THE PLACE OF BEGINNING OF THE LANDS TO BE DESCRIBED; THENCE CONTINUING S 0° 21' 00" W, 191.09 FEET; THENCE N 89° 50' 00" W, 461.70 FEET; THENCE N 0° 10' 00" E, 134.53 FEET; THENCE NORTHWESTERLY 16.00 FEET ALONG THE ARC OF A CIRCLE WHOSE CENTER IS TO THE SOUTHWEST, WHOSE RADIUS IS 183.00 FEET AND WHOSE CHORD BEARS N 2° 20' 17" W, 15.99 FEET; THENCE N 85° 09' 26" E, 464.79 FEET TO THE PLACE OF BEGINNING.

SEPTEMBER 21, 1970

SURVEY NO. 38550-46

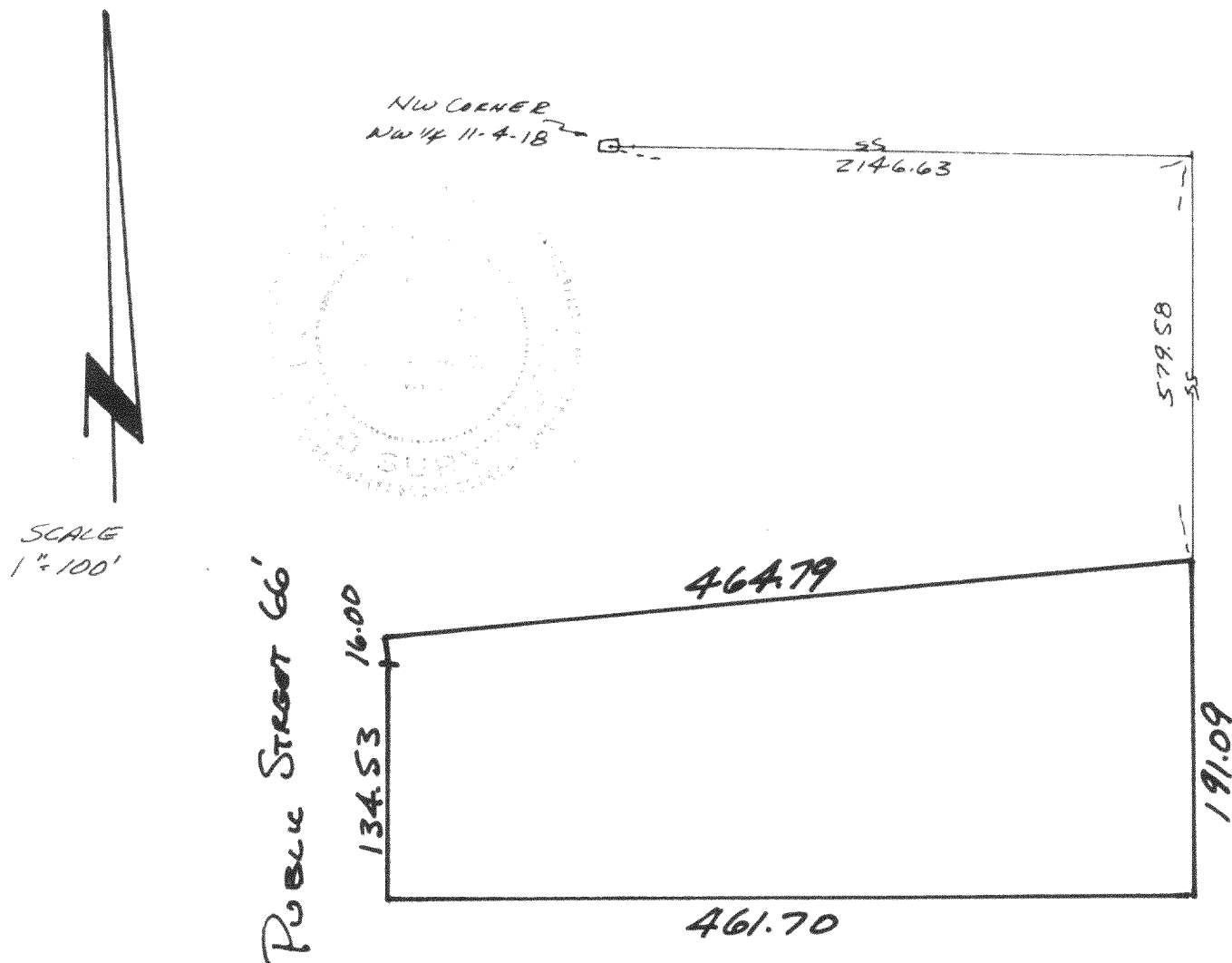

METROPOLITAN SURVEY SERVICE, INC.
REGISTERED LAND SURVEYORS
611 N. MAYFAIR RD. WAUWATOSA, WIS. 53226
453-9151

WE CERTIFY THAT WE HAVE SURVEYED THE ABOVE-DESCRIBED PROPERTY AND THAT THE ABOVE PLAT IS AN ACCURATE SURVEY AND A TRUE REPRESENTATION THEREOF AND CORRECTLY SHOWS THE EXTERIOR BOUNDARY LINES AND LOCATION OF BUILDINGS AND OTHER IMPROVEMENTS ON SAID PROPERTY AND THE CORRECT MEASUREMENTS THEREOF.

SIGNED

[Signature]

STANLEY J. POTRYKUS
REGISTERED LAND SURVEYOR - S-500

Lt 11, Miramar 2nd

418-60